



Norwich Western Link

Environmental Statement

Chapter 4: Reasonable

Alternatives Considered

Appendix 4.4: Ancient and

Veteran Trees Avoidance

Alignment Optioneering

Report- Sub Appendix A –

Trees identified for purpose of report

Author: Ferrovial Construction and Ramboll UK Ltd

Document Reference: 3.04.04a

Version Number: 00

Date: March 2024

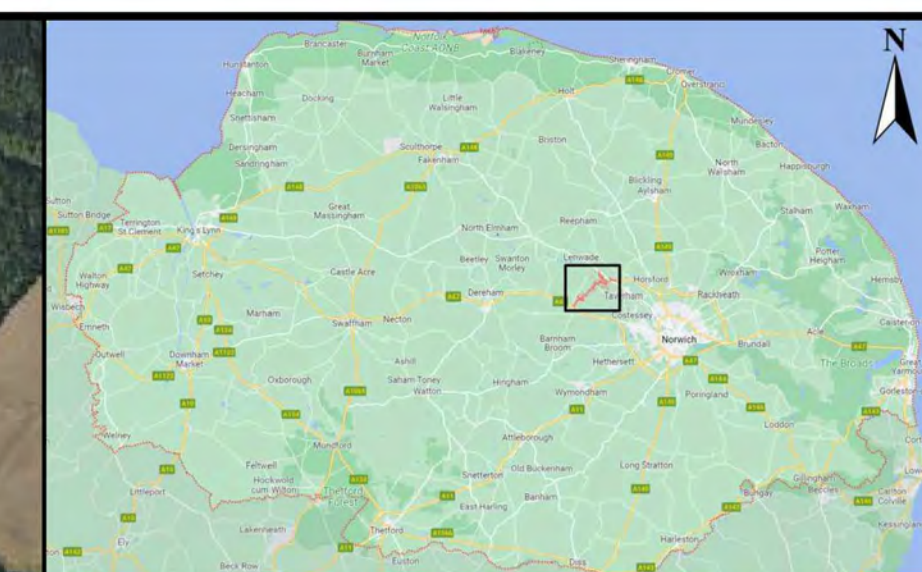
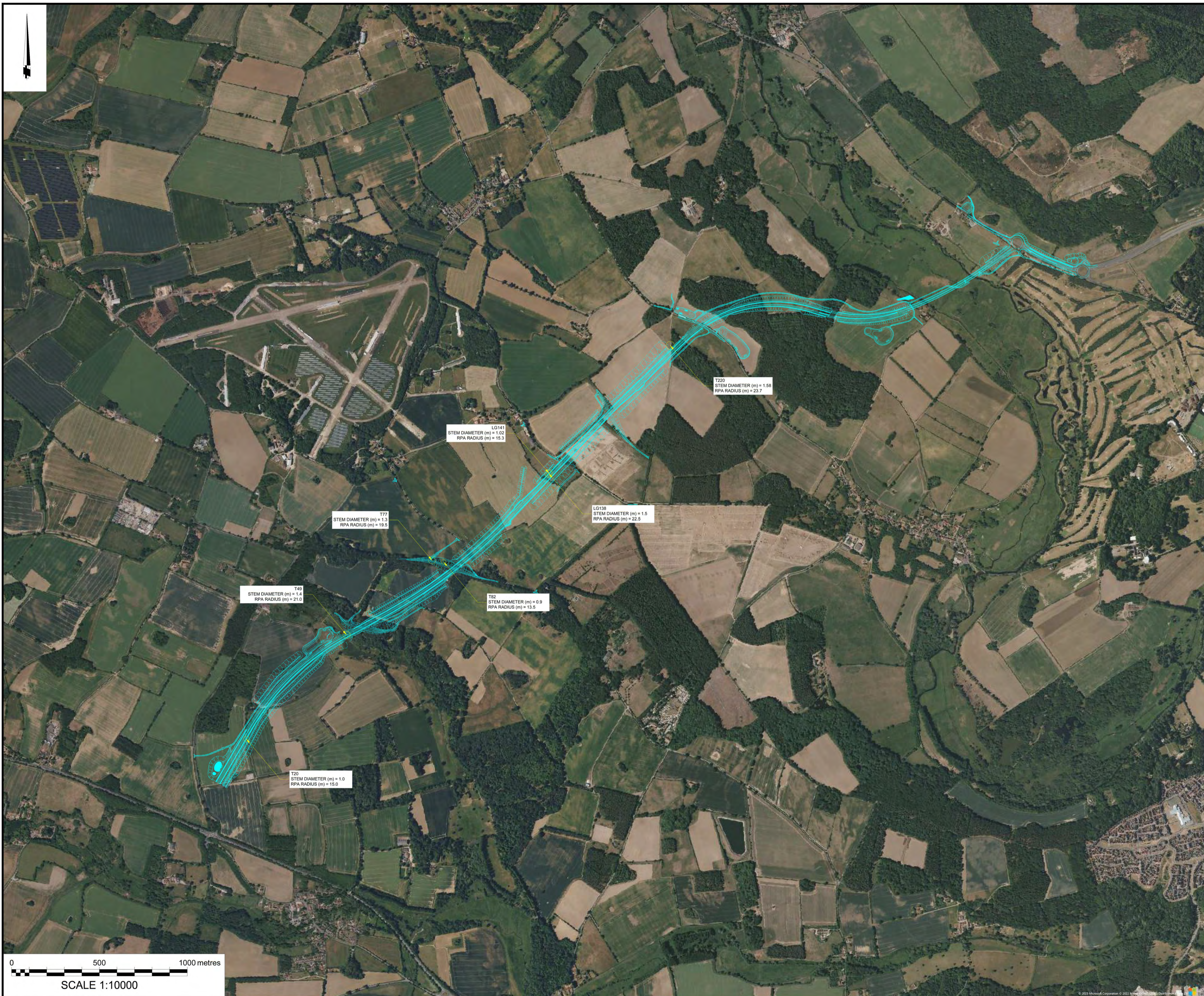

Key:-
 — Current Alignment
 ○ Ancient / Veteran Tress Identified in Report

Mapping reproduced by permission of Ordnance Survey on behalf of HMSO.
 © Crown copyright and database rights 2024 Ordnance Survey 100019340.

S5 - SUITABLE FOR REVIEW AND ACCEPTANCE				
P02	GSK	SA	SS	07/02/24
S5 - SUITABLE FOR REVIEW AND ACCEPTANCE				
P01	GSK	JE	SA	20/03/23
REVISION	DRAWN	CHECKED	APPROVED	DATE

CLIENT
Norfolk County Council
 Grahame Bygrave
 Interim Executive Director of
 Community and Environmental Services
 Norfolk County Council
 County Hall, Martineau Lane
 Norwich NR1 2SG

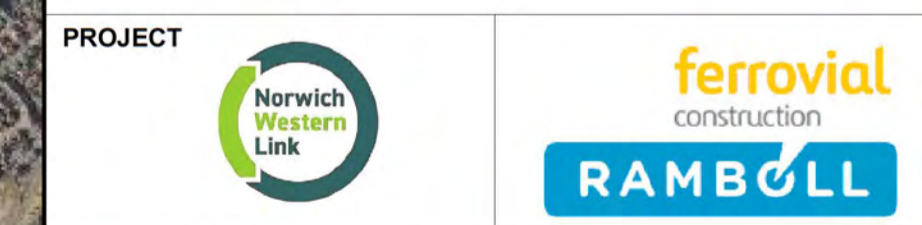

DRAWING TITLE
**NORWICH WESTERN LINK
 ANCIENT AND VETERAN TREES
 TREE LOCATION MODEL**

DRAWING STATUS
 S5 - SUITABLE FOR REVIEW AND ACCEPTANCE

DRAWN	CHECKED	APPROVED	AUTHORISED
GSK	SA	SS	

SCALE @ A1 SIZE	DATE	REVISION
1:10000	07/02/24	P02

DRAWING NUMBER
 NCCT41793-RAM-GEN-FSC-SK-CH-0001

